Defense Agencies

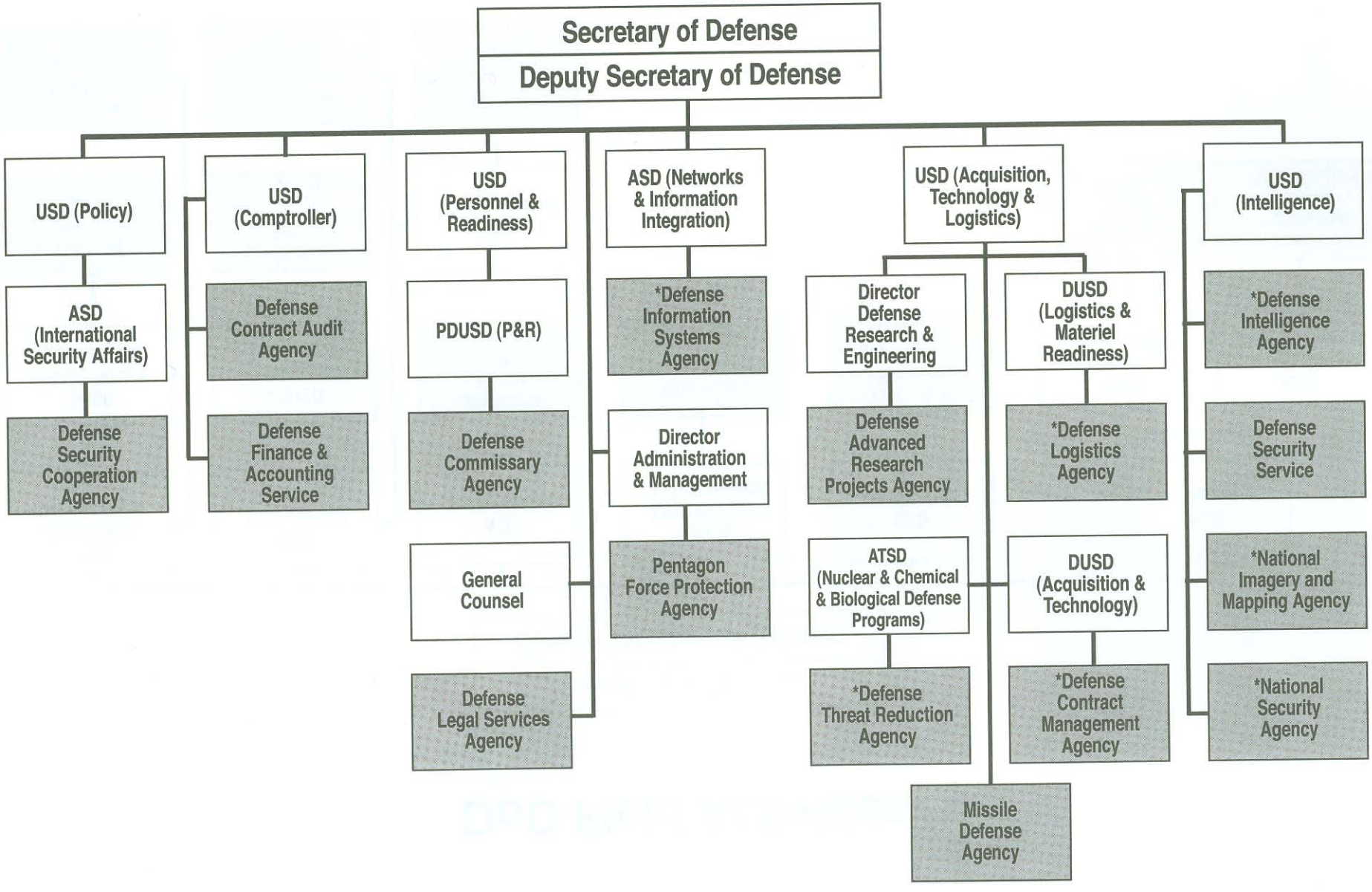

*Combat Support Agency

Date: May 2003